

PROPOSED ADDITION AND ALTERATION TO THE SANCTIONED BUILDING HAVING
 BA NO. 2/15/2000 DATED 20/5/2000 AT NO. 82, DR. AMBEDKAR SALAI, PULIYUR VILLAGE, CHENNAI, BLOCK NO. 45 OF PULIYUR VILLAGE OLD

S.NO: CMDA (B) / 15 - No. 1
 C. No. 82 / 2000 / 1000
 Asst. Scrutiny P.A. 28/10/2000
 A.P. 2000 D.P.

COLOUR CODE

PROPOSED WORK	
EXISTING ROAD	
BOUNDARY LINE	
SEWER LINE	

SIGNATURE OF OWNER
 Signature: *franki*

SIGNATURE OF ARCHITECT
 Signature: *J. Babu*
 J. BABU, I.C.E.,
 R. A. NO. 309,
 A-4, Indira Nagar,
 11, Porur Street,
 East Tambaram,
 Chennai - 600 059.

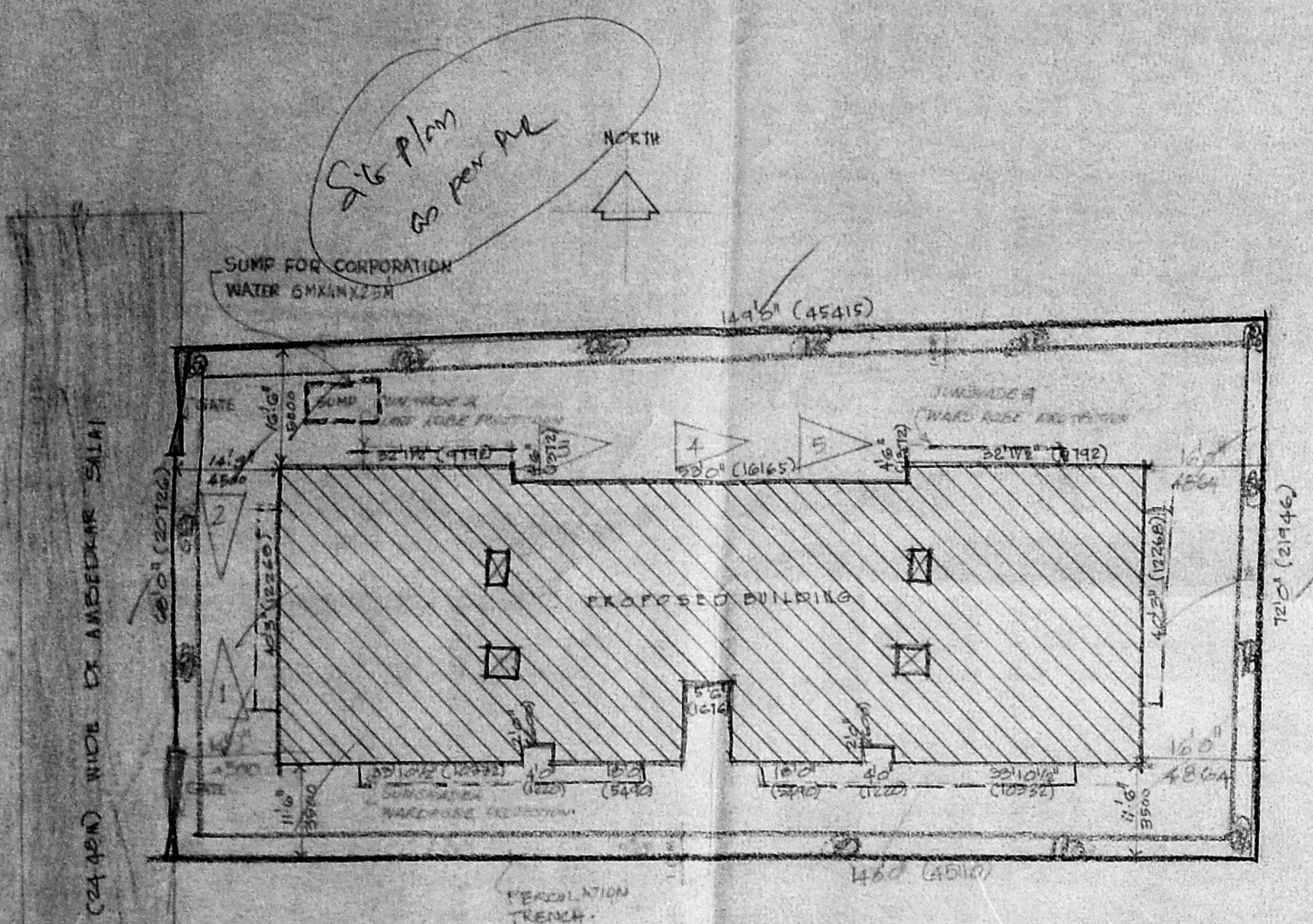

SITE PLAN
 SCALE 1/16 (1:200)

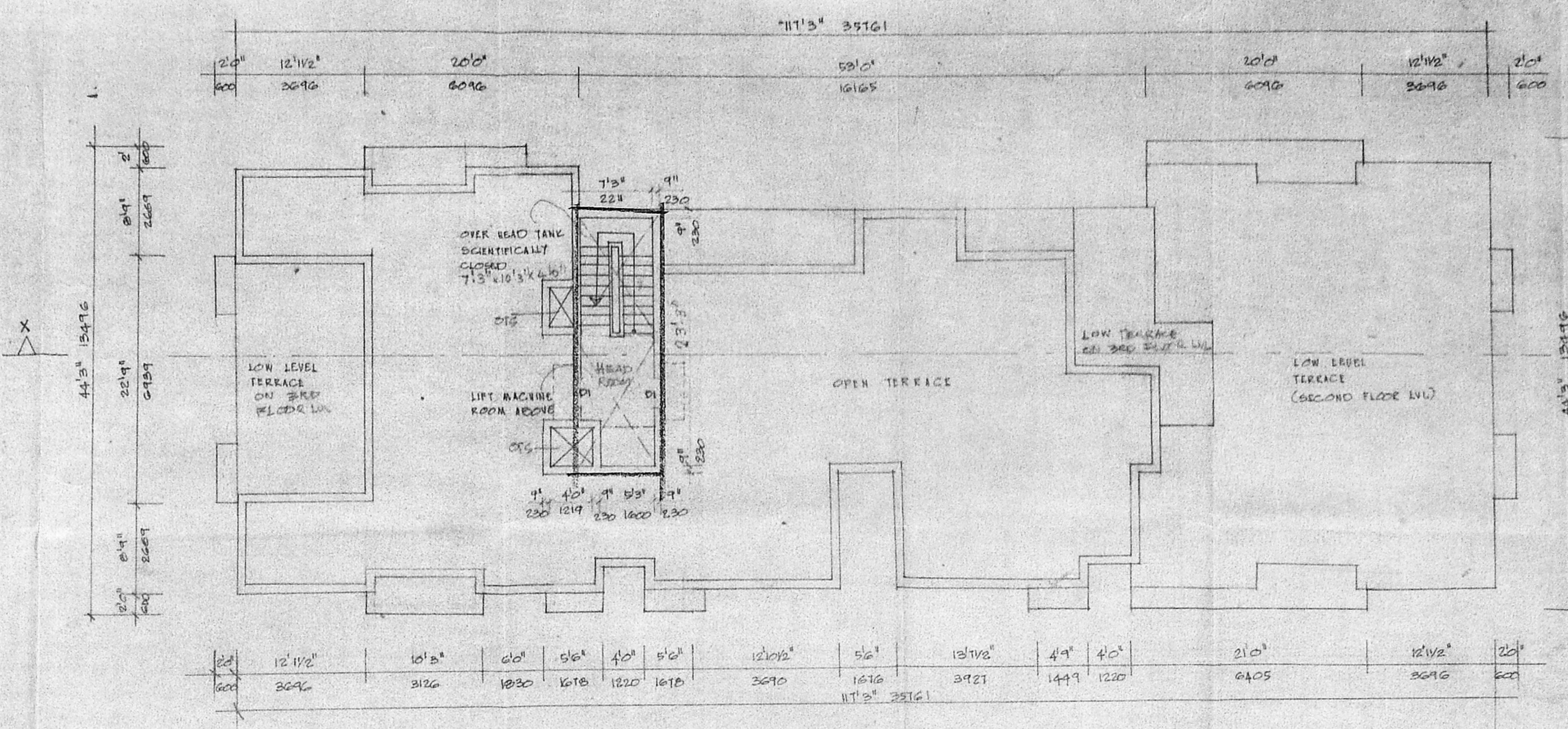

TERRACE FLOOR PLAN

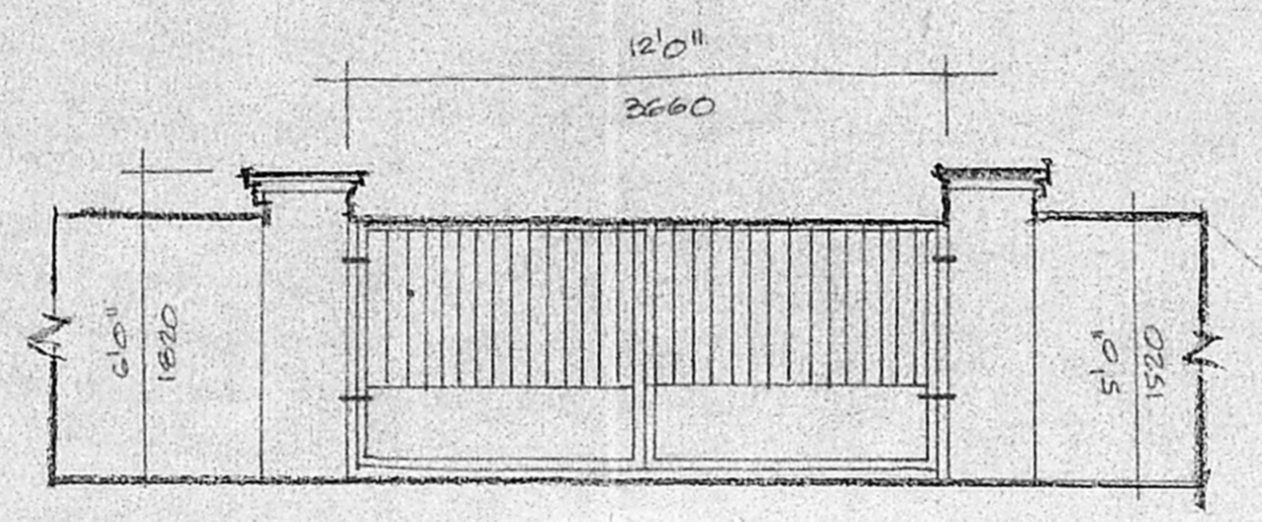

ELEVATION OF COMPOUND WALL & GATE

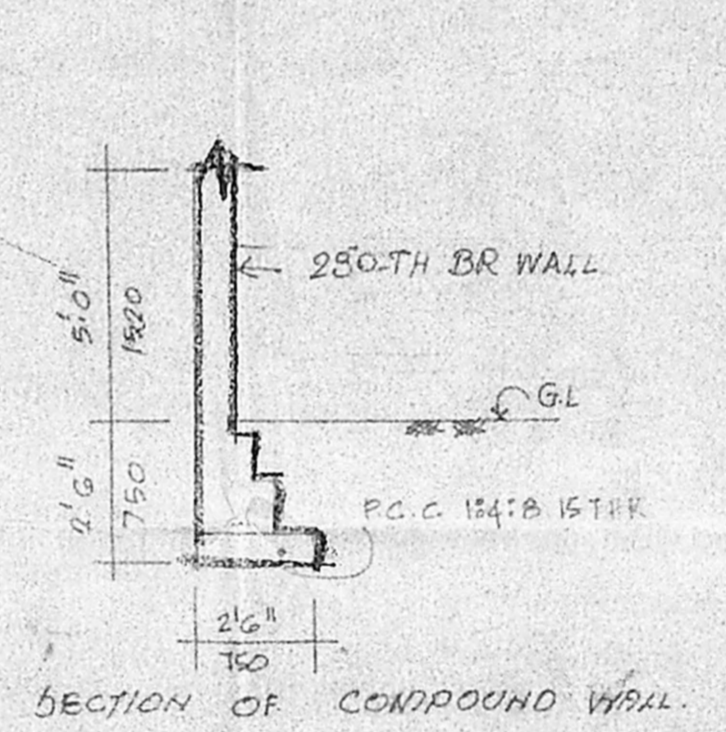

SECTION OF COMPOUND WALL

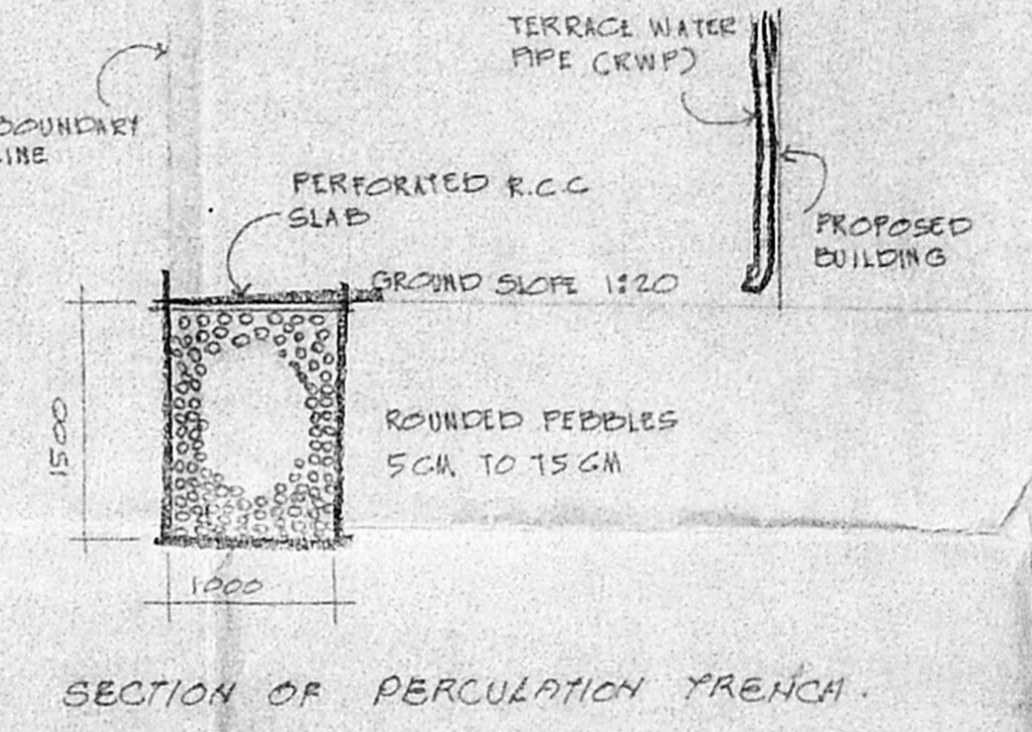

SECTION OF PERCUSSION TRENCH

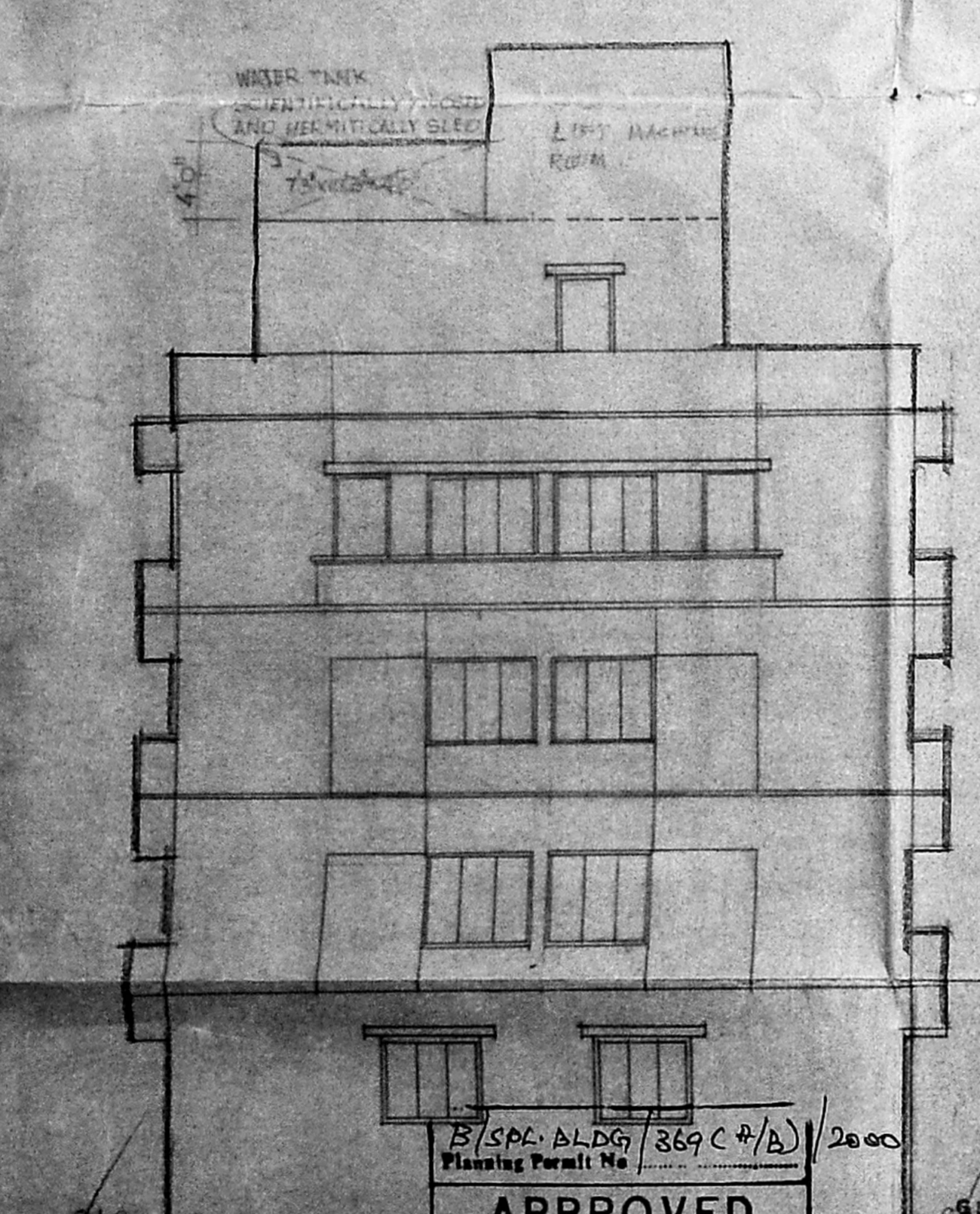

15/SPL. BLDG / 369 C 4/B / 2000
 Planning Permit No.
APPROVED
 SUBJECT TO THE CONDITIONS IN THIS OFFICE LETTER,
 No. 82/2000/1000 14/2000
 MEMBER SECRETARY
 CHENNAI METROPOLITAN
 DEVELOPMENT AUTHORITY
 CHENNAI-600 004.

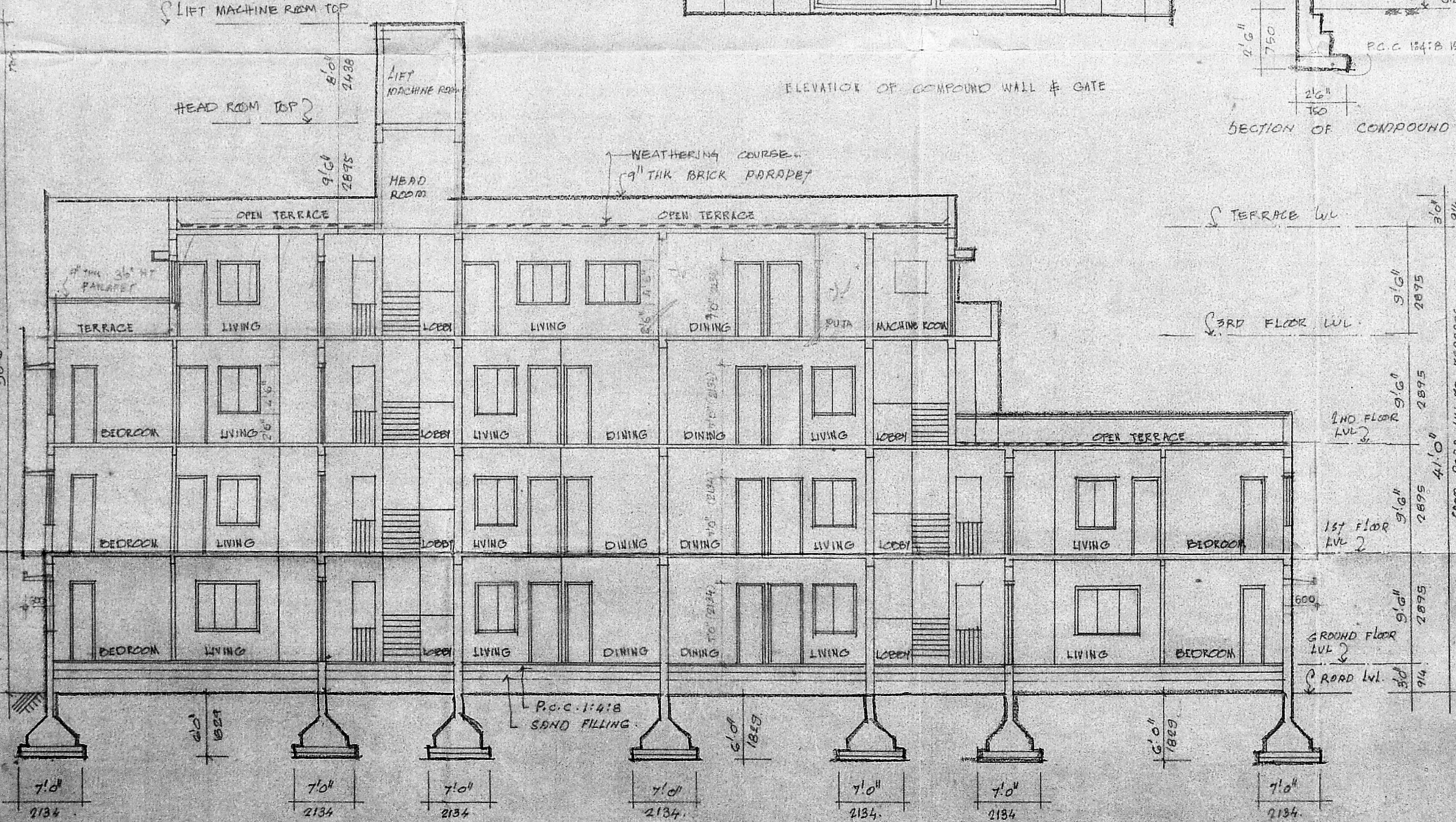

SECTION - X X

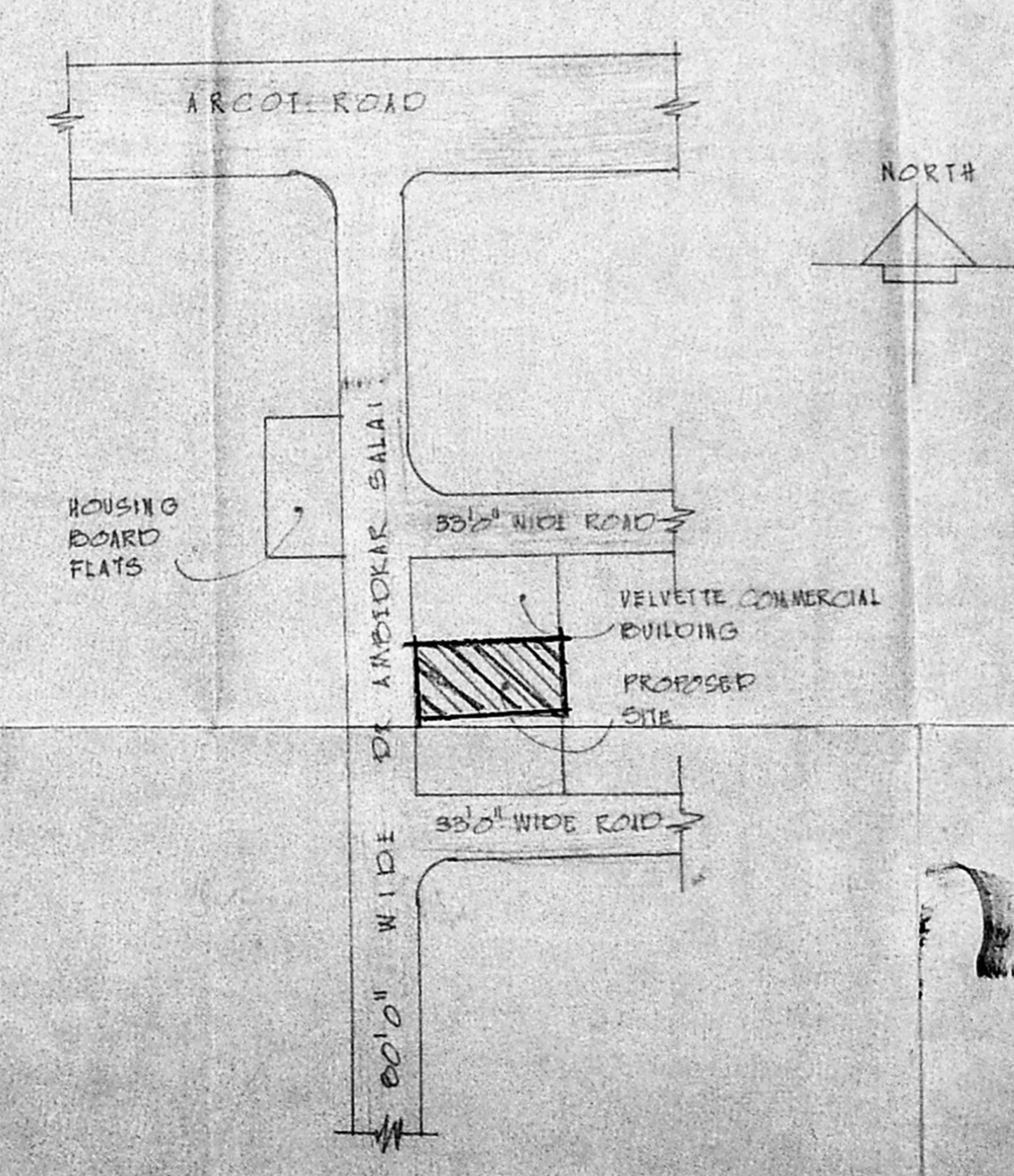

KEY PLAN
 (NOT TO SCALE)

Site plan as per me

28/11/2000

PROPOSED ADDITION AND ALTERATION TO EXISTING BUILDING HAVING SW
 B.A. CMDA (B) 15/5 No. 1076
 C. No. 20/2000/11/2008
 PR. Smt. S. SALAI PULUR
 VILLAGE, CHITPAKUR BLOCK NO. 3
 OF PULUR VILLAGE, CHITPAKUR
 T. A. P. WATER DOCK, T.A.P.

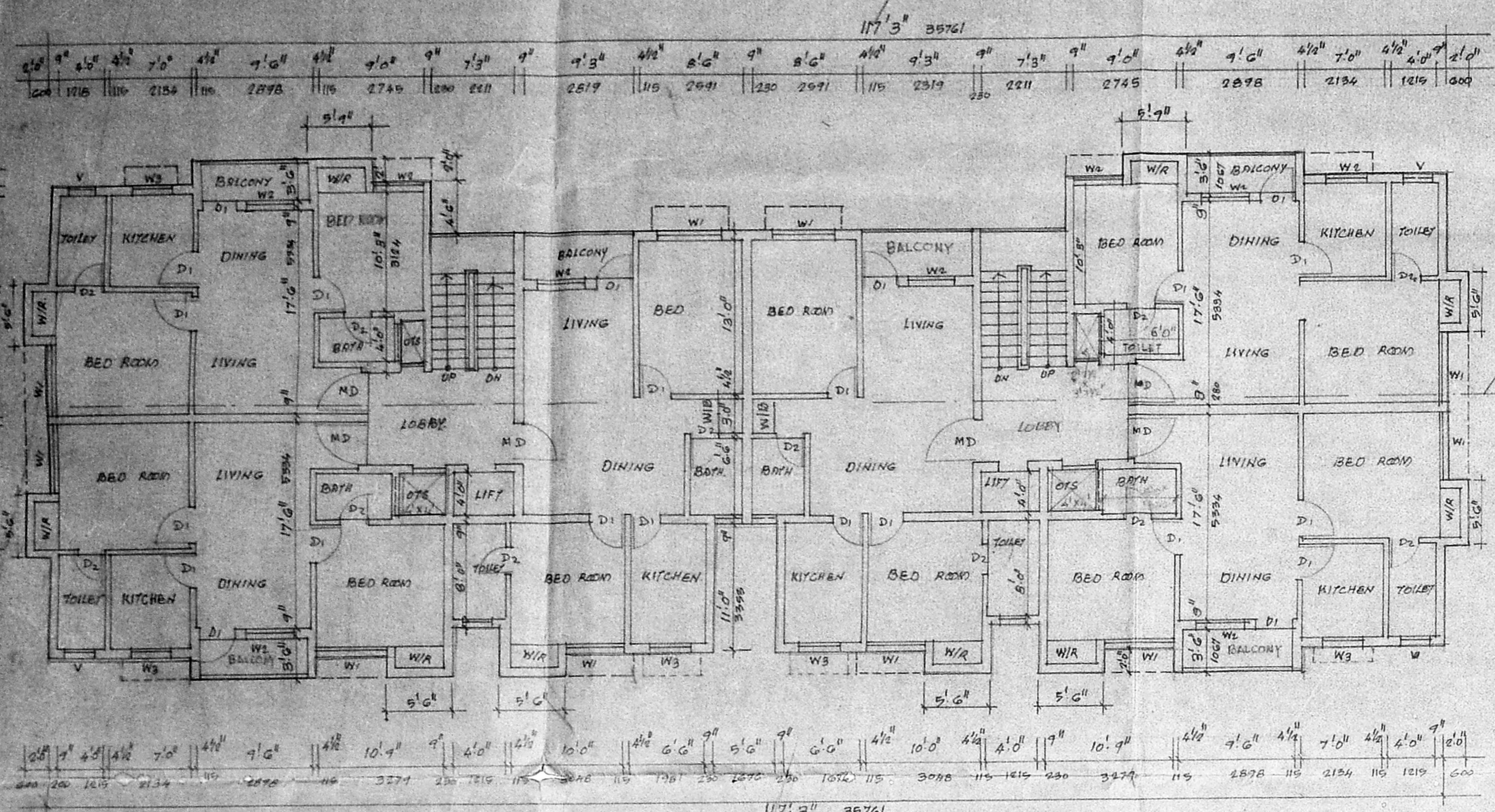

FIRST FLOOR PLAN

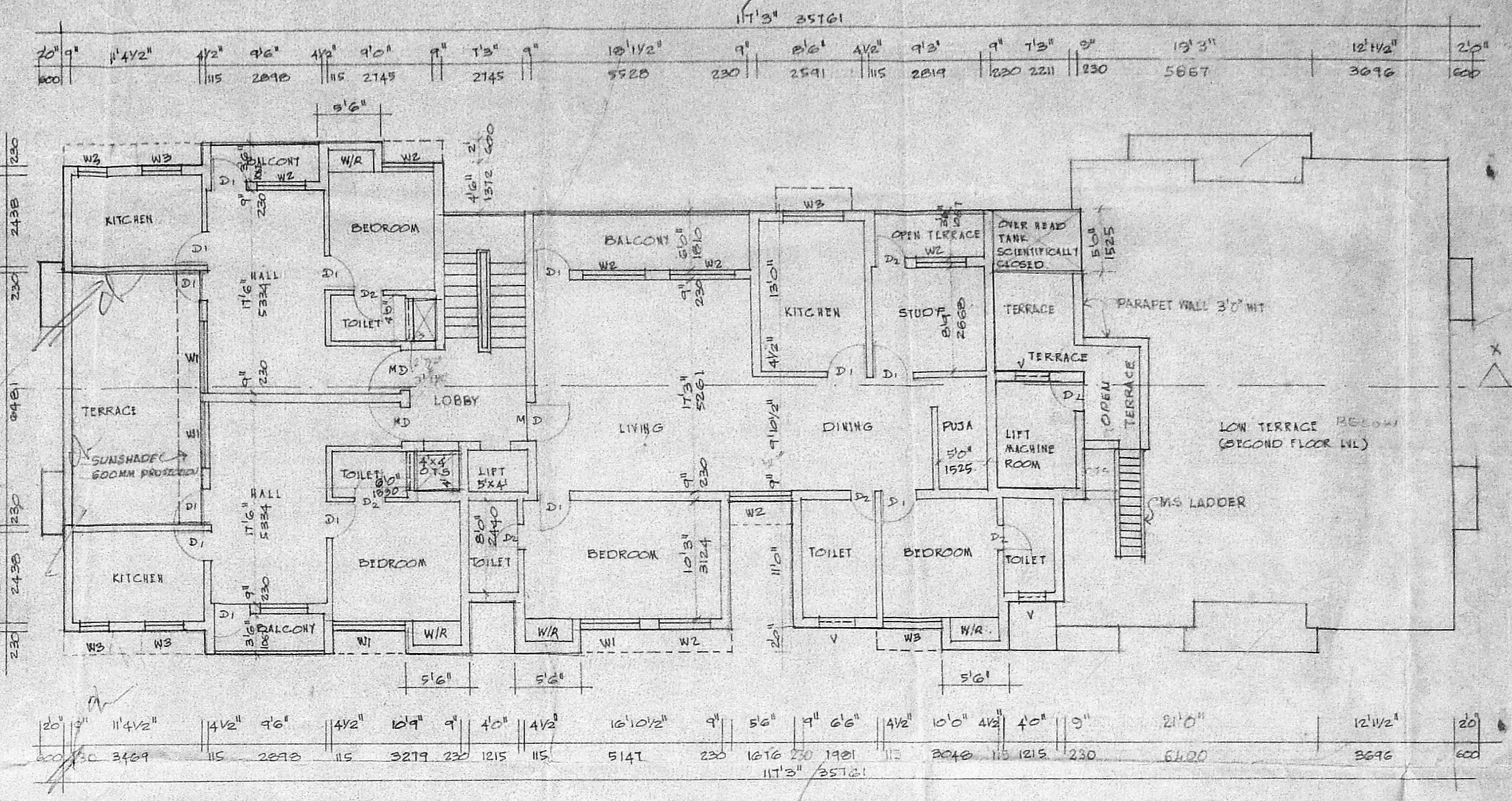

THIRDFLOOR PLAN

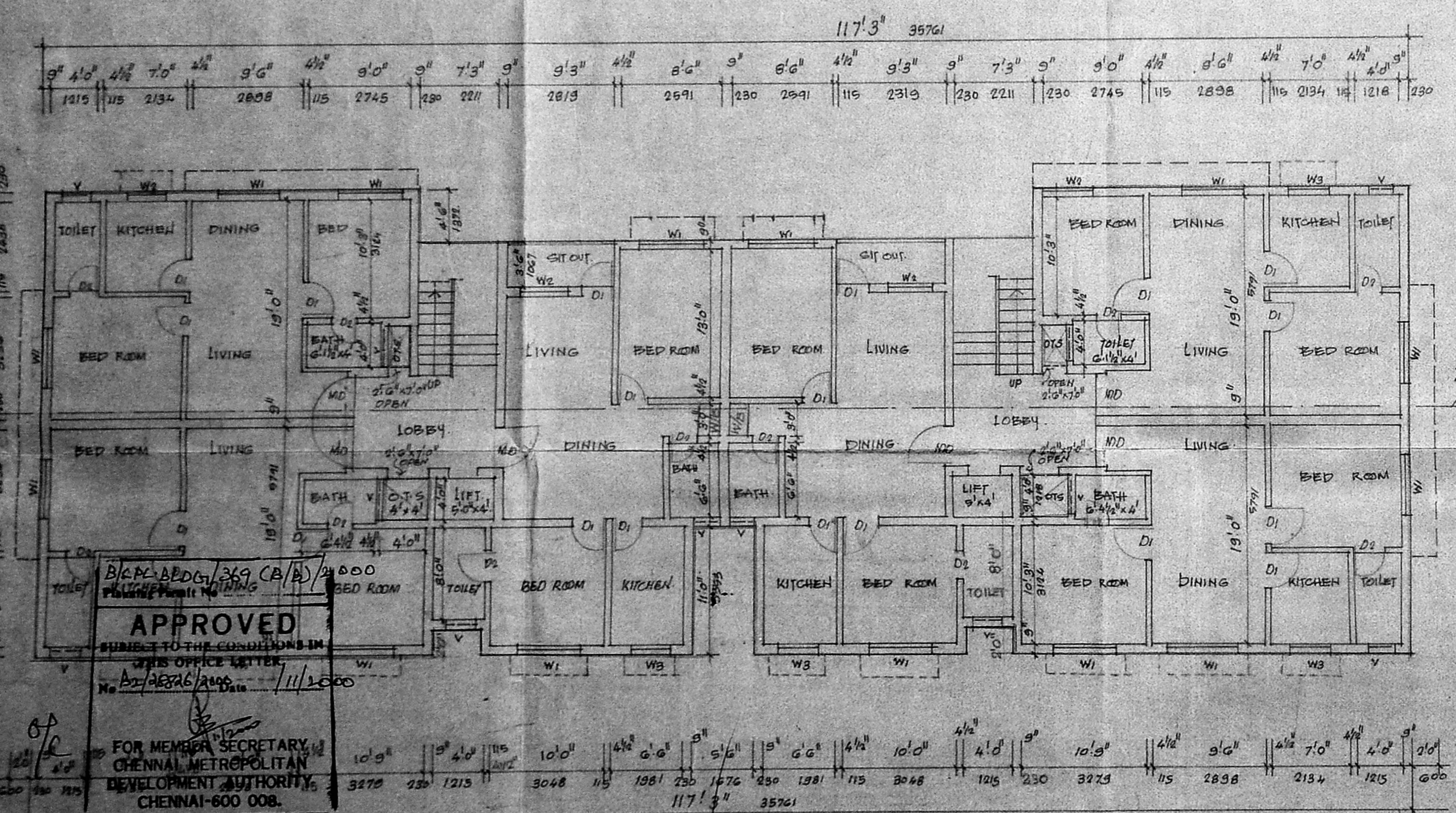

SECOND FLOOR PLAN

APPROVED
 SUBMITTED TO THE COMMISSIONER
 CHENNAI METROPOLITAN
 DEVELOPMENT AUTHORITY
 CHENNAI-600 008.

SCHEDULE OF JOINERY

MD	MAIN DOOR	3'6" x 7'0"	1067 x 2134
D1	DOOR	3'0" x 7'0"	914 x 2134
D2	DOOR	2'0" x 7'0"	834 x 2134
W1	WINDOW	6'0" x 4'6"	1829 x 1372
W2	WINDOW	4'0" x 4'6"	1219 x 1372
W3	WINDOW	4'0" x 3'0"	1219 x 914
W4	WINDOW	3'0" x 4'6"	914 x 1372
V	VENTILATOR	3'0" x 2'0"	914 x 610
W/B	WASH BASIN		

SPECIFICATION

FOUNDATION : COLUMN FOUNDATION
 FLOORING : MOSAIC FLOORING
 SUPER STRUCTURE 0.23 THK 0.115
 BRICK WALL IN CM 1:5 PLASTERED
 R.C.C WORK R.C.C SLAB, Lintel,
 SUNSHADES BEAMS ETC IN
 1:2:4 MIX WITH ADEQUATE
 REINFORCEMENTS
 WEATHERING COURSE ONE SET OF
 PRESSED TILES LAID OVER
 A BED OF BRICK JELLY
 LIME CONC WITH CRUDE OIL
 LAID TO SLOPE

AREA STATEMENT

	sq. ft	sq. m
PLOT AREA	10304	957.26
GROUND FLOOR AREA	4344	401.35
FIRST FLOOR AREA	4511	414.23
SECOND FLOOR AREA	3150.94	291.30
THIRD FLOOR AREA	2745.54	252.11
TOTAL BUILT-UP AREA	14751.02	1359.29
F.S.I	2.143	
PLOT COVERAGE	42.11%	
CAR PARKING	5 NOS.	

COLOUR CODE INDEX

PROPOSED WORK	[Symbol]
EXISTING ROAD	[Symbol]
BOUNDARY LINE	[Symbol]
SEWER LINE	[Symbol]

SIGNATURE OF THE OWNER
 J. BABU, R.A. No. 309,
 A-4, Indira Nagar,
 11, Parur Street,
 East Tambaram,
 Madras - 600 059.

SIGNATURE OF LICENSEE SERVICE

GROUND FLOOR PLAN